

# Plat Book-ZZZ-Page 129A

#14350 Filed This 12 day of Dec. 1968  
 And Recorded in Vol. ZZZ Page 129 at 4:29 P.

*Ollie Farnsworth*  
 Register Mesne Conveyance Greenville County, S. C.

Reference to plat recorded JJ/183

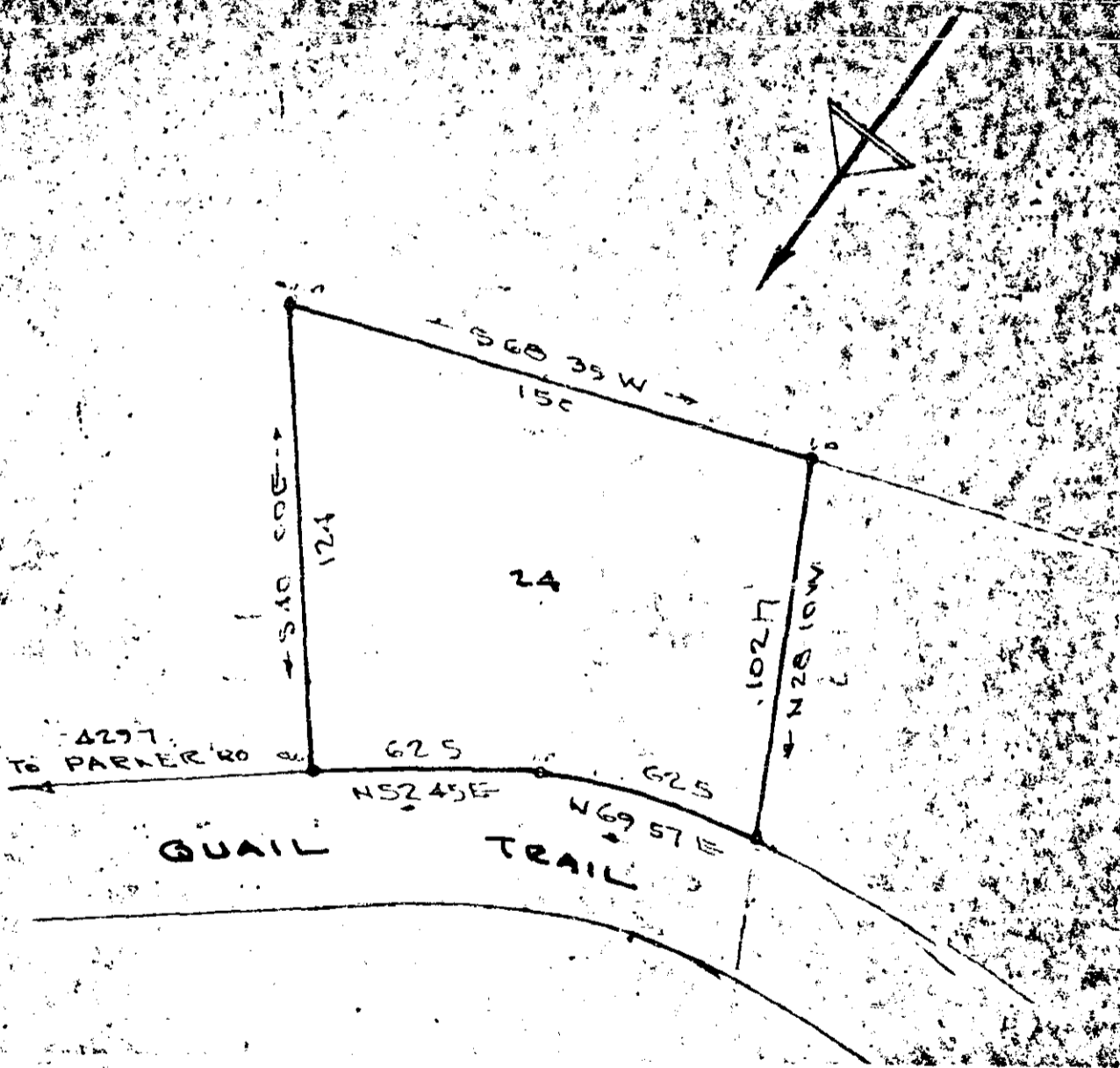

FILED  
 GREENVILLE CO. S. C.  
 DEC 12 4 29 PM 1968  
 OLLIE FARNSWORTH  
 R.M.C.

PROPERTY OF  
 R. G. SPACE

14350 GREENVILLE COUNTY, S.C.  
 SCALE 1"=40' NOV 22 1968  
 JONES ENGINEERING & SURVEYING